

2015 Overall class – Report

General

| | |
|----------------------------------|----|
| Total number of students | 41 |
| Number of undergraduate students | 36 |
| Number of graduate students | 5 |

| Weight | | Homework <i>0.10</i> | Quiz* <i>0.15</i> | CFD <i>0.25</i> | Exam 1 & 2 <i>0.25</i> | Final exam <i>0.25</i> | Total |
|-------------------------|----|-------------------------|----------------------|--------------------|---------------------------|---------------------------|--------------|
| Average score (AV) | | 97.34 | 81.30 | 87.39 | 82.45 | 79.57 | 84.28 |
| Standard deviation (SD) | | 7.79 | 14.15 | 5.03 | 11.20 | 11.57 | 7.75 |
| Undergraduate | AV | 97.97 | 80.70 | 86.98 | 81.69 | 78.62 | 83.72 |
| | SD | 7.89 | 14.40 | 5.09 | 11.41 | 11.69 | 7.92 |
| Graduate | AV | 92.84 | 85.60 | 90.35 | 87.92 | 86.42 | 88.29 |
| | SD | 5.08 | 11.27 | 3.29 | 7.52 | 7.70 | 4.73 |

*Quiz grade includes bonus: +10% zero-missed, +5% one-missed, +2.5% two-missed

Total score distribution

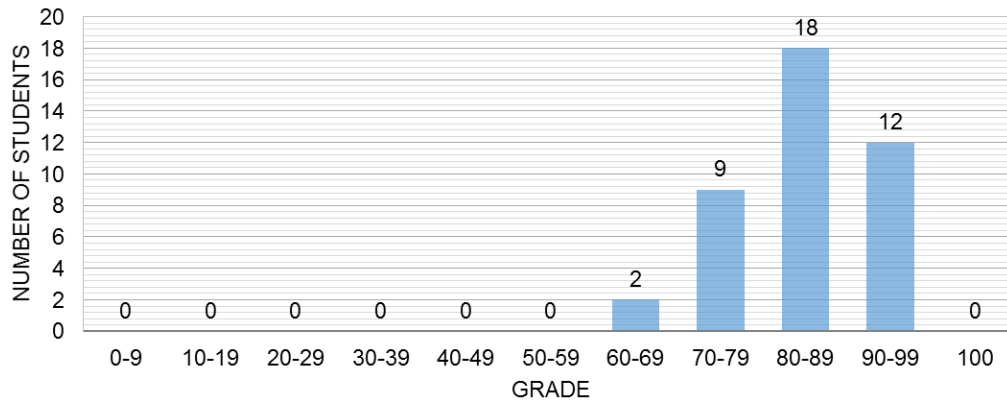

Global overview of scores

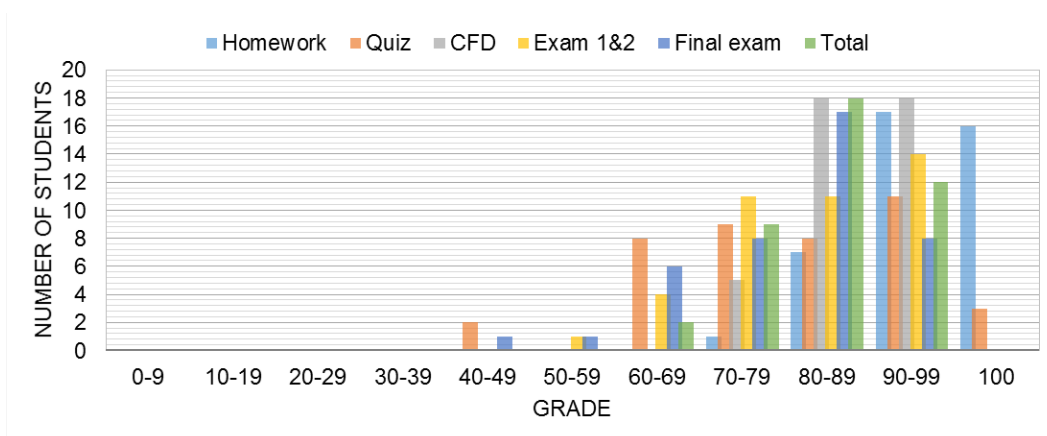

Comparison with previous years

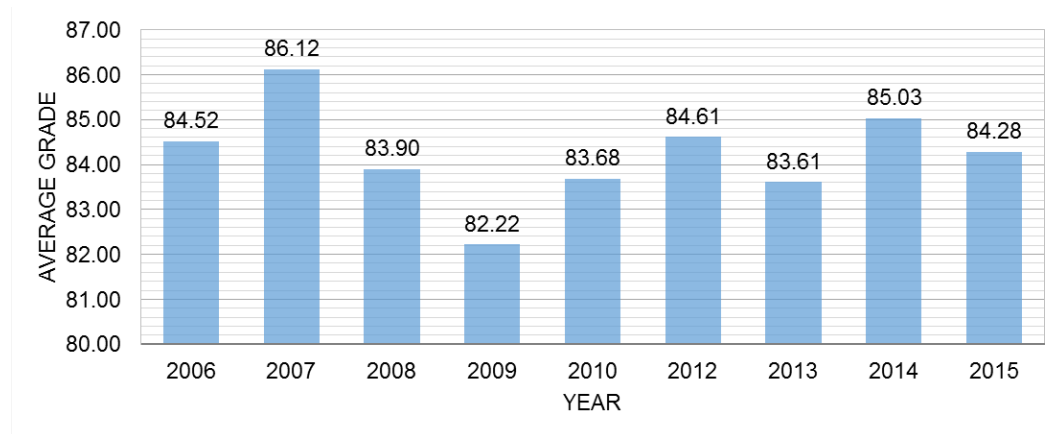

Grade ranges

| Letter grade | | Graduate students | Undergraduate students |
|--------------|----|-------------------|------------------------|
| A+ | >= | 95 | 95 |
| A | >= | 93 | 92 |
| A- | >= | 90 | 89 |
| B+ | >= | 87 | 85 |
| B | >= | 84 | 81 |
| B- | >= | 80 | 77 |
| C+ | >= | | 73 |
| C | >= | | 69 |
| C- | >= | | 66 |
| D+ | >= | | 60 |

Total grade distribution

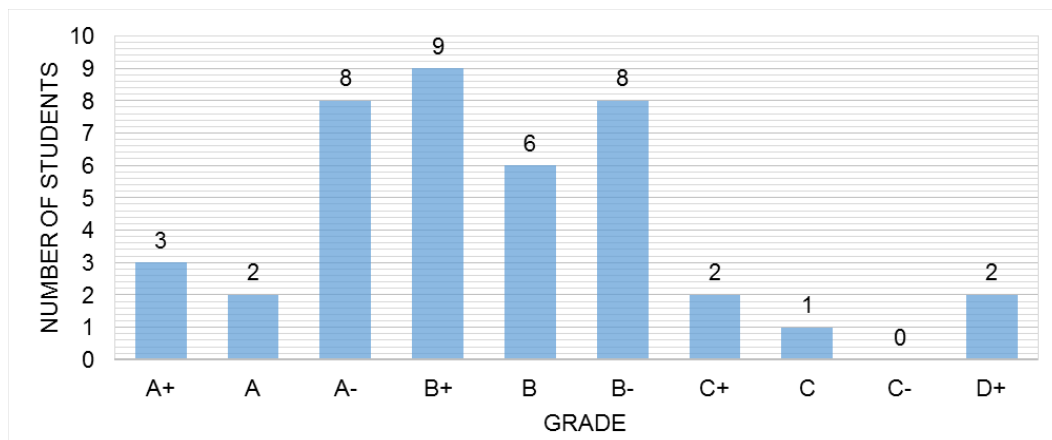

Undergraduate students grade distribution

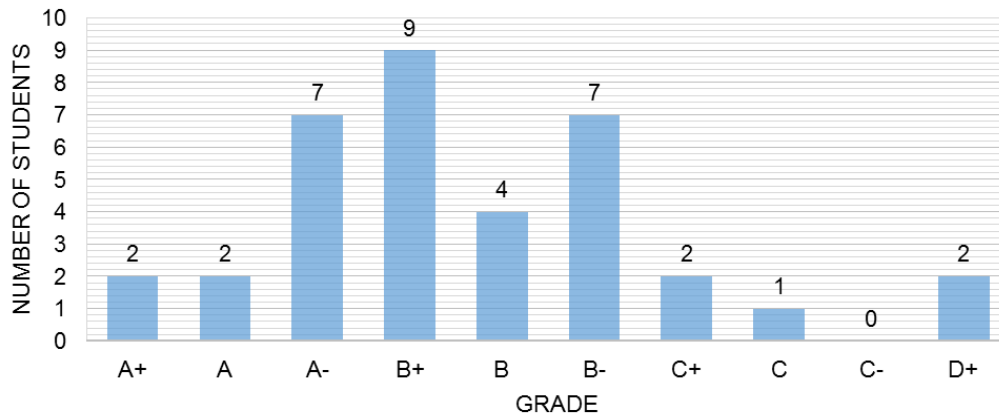

Graduate students grade distribution

